



GLOBAL GEM-TESTING LABORATORY LIMITED

REPORT NO

GGL202310-3797

DATE

5 October 2023

OBJECT

Pair of Earrings

IDENTIFICATION

2 Natural Emeralds

WEIGHT

Total 1.99 cts (indicated by the client)

MEASUREMENTS

(1) approx. 3.50 x 2.49 (mm)

(2) approx. 3.71 x 2.57 (mm)

SHAPE AND CUT

Octagonal Step Cut

COLOR

Intense Green

CHARACTERISTICS

Natural inclusion pattern

COMMENT

CE(O): Minor

REMARKS

Two stones have been tested

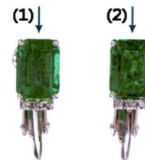

Roy Chui, FGA DGA



GGL202310-3797

GGL Gem Identification Reports are issued under condition that the information and limitation on the reverse side form an integral part of the relevant contract with GGL.

Please note the regulations governing the declaration of gemstone treatments.

© GGL Gem-testing Laboratory Limited
Room 202, 2/F, Guardforce Centre, 3 Hok Yuen Street East, Hunghom, Kowloon, Hong Kong
Phone: +852-2362-2888