

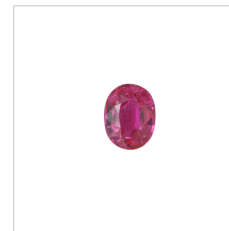

GLOBAL GEM-TESTING LABORATORY LIMITED

REPORT NO	GGL202401-1816
DATE	23 January 2024
SPECIES	Natural Corundum
VARIETY	Natural Ruby
WEIGHT	2.29 ct
MEASUREMENTS	8.62 x 6.72 x 4.26 (mm)
SHAPE AND CUT	Oval Mixed Cut
COLOR	Intense Red
TRANSPARENCY	Transparent
CHARACTERISTICS	Natural inclusion pattern
COMMENT	No indication of thermal treatment



Fenglin He, FGA GIC



GGL202401-1816

GGL Gem Identification Reports are issued under condition that the information and limitation on the reverse side form an integral part of the relevant contract with GGL.

Please note the regulations governing the declaration of gemstone treatments.

© GGL Gem-testing Laboratory Limited
Room 202, 2/F, Guardforce Centre, 3 Hok Yuen Street East, Hungghom, Kowloon, Hong Kong
Phone: +852-2362-2888